

# 3 Ways to Log Into Trident

The new, improved flood quoting platform!

## 01.

## AGENCY DASHBOARD

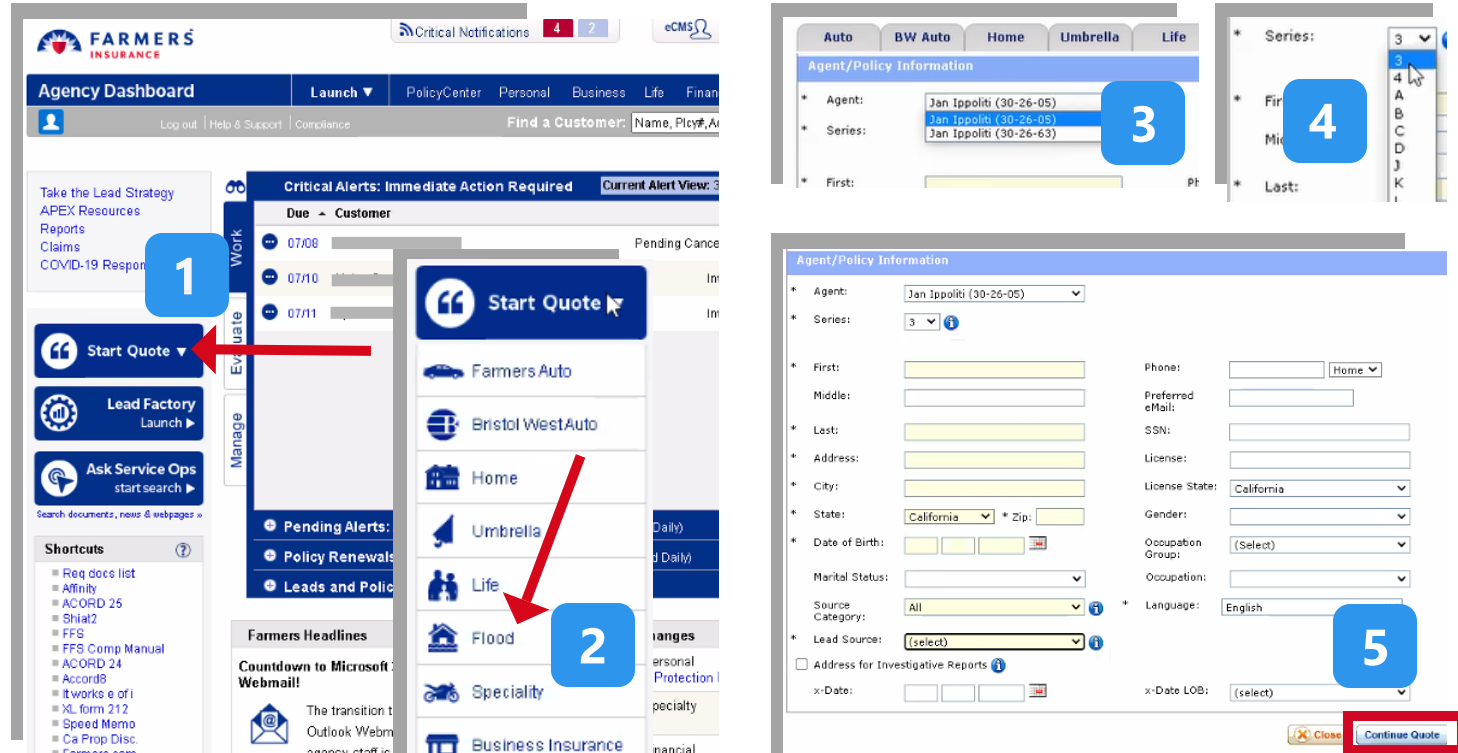

STEP 1

From the Agency Dashboard, click on the START QUOTE icon on the right.

STEP 2

From the dropdown list, select FLOOD.

STEP 3

You will be taken to the flood tab of the agency dashboard. Make sure the appropriate AGENT number is selected.

STEP 4

Select the appropriate SERIES.

STEP 5

You do not need to complete any additional information on this page. Just click CONTINUE QUOTE at the bottom of the page. When you click CONTINUE QUOTE Trident will open up.

## 02.

## PERSONAL LINES

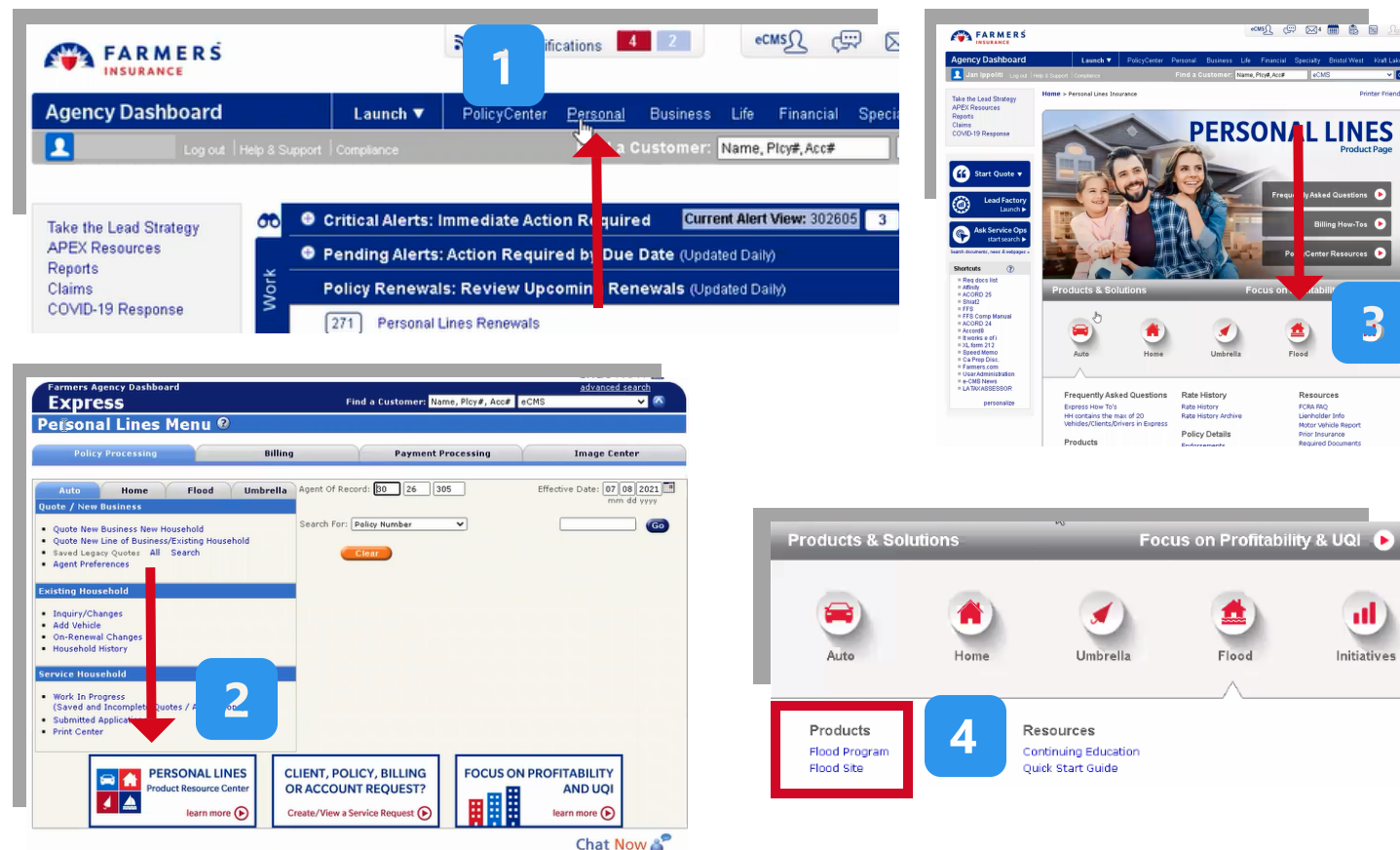

STEP 1

From the Agency Dashboard, select PERSONAL from the blue toolbar toward the top of the page.

STEP 2

You will be taken to the Personal Lines Menu. Toward the bottom of the page, click on PERSONAL LINES PRODUCT RESOURCE CENTER.

STEP 3

On this page you will find the personal lines products and solutions options. Click on the FLOOD icon.

STEP 4

This will open the Flood options, beneath the icons. From the "Products" header, select FLOOD SITE. This will route you to Trident to begin quoting.

## 03.

## EXISTING CUSTOMER

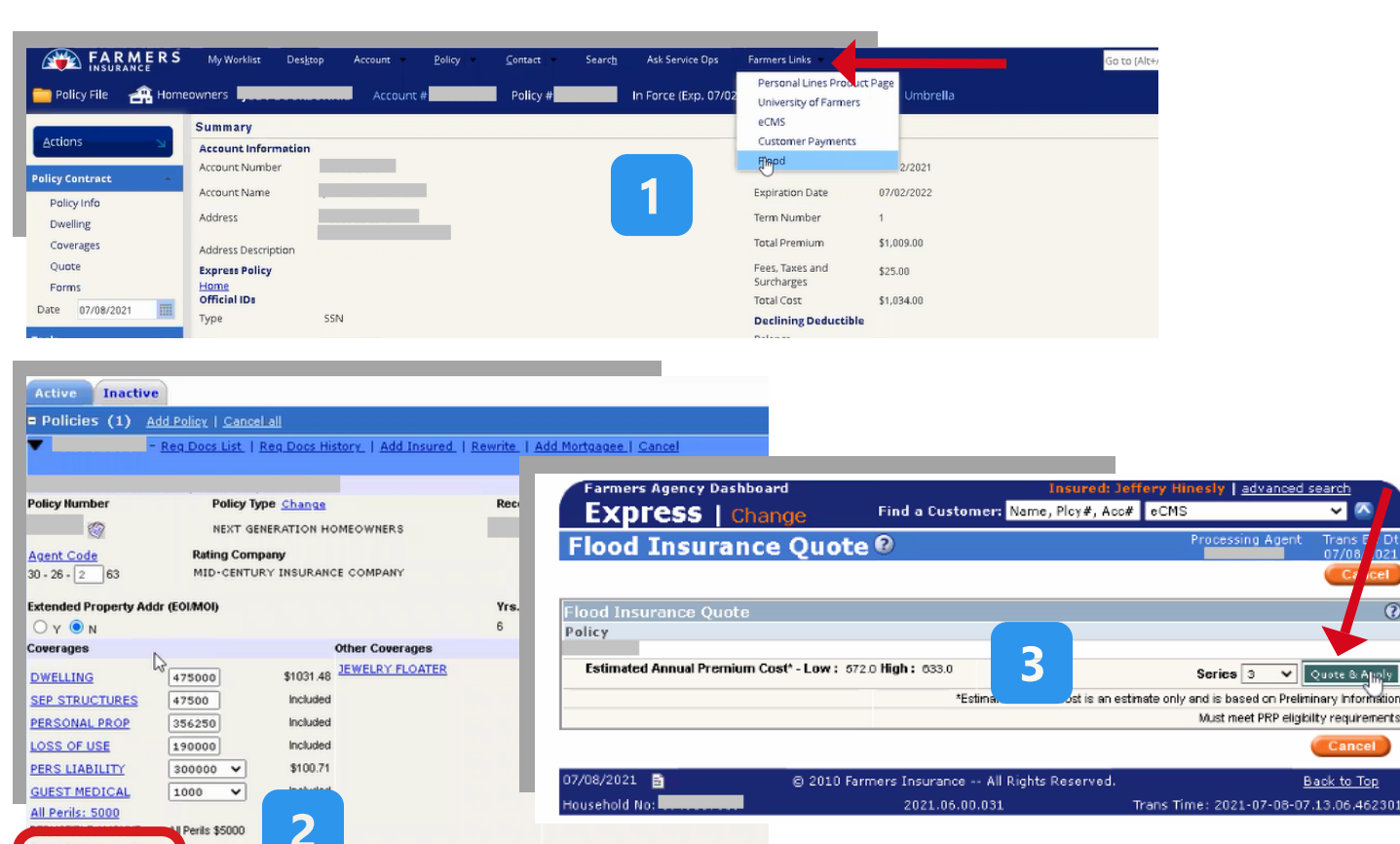

STEP 1

If you are on Policy Center, open the customers homeowners policy. From the blue toolbar at the top of the Summary screen, Select FARMERS LINKS and click on FLOOD. This will open Trident.

STEP 2

If you are not on Policy Center, you can still access Trident from an existing homeowners policy. From the Policy Summary page, Under Coverages, select FLOOD INSURANCE QUOTE.. This will open Trident.

STEP 3

A pop-up will appear displaying the information on the Estimated Annual Premium. Select the appropriate Series and click on QUOTE & APPLY.